QUINTESSENCE PUBLISHING
AUSTRALIA & NEW ZEALAND

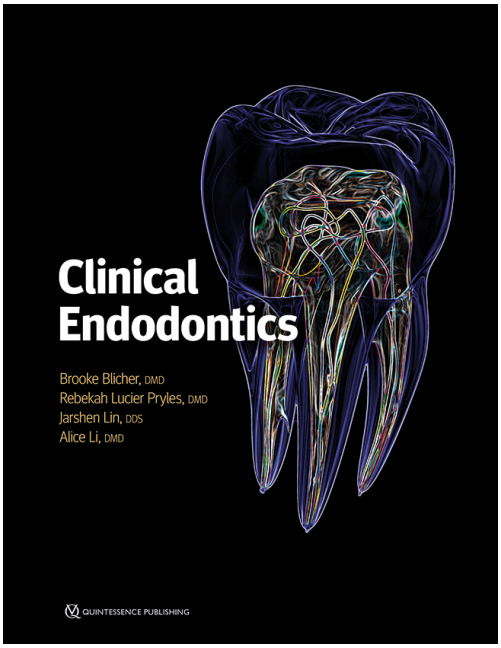

Edition:	1st Edition 2024
pages:	244
Images:	410
Cover:	Hardcover with spiral binding; 21.6 x 27.9 cm
ISBN:	978-1-64724-175-9
Published:	March 2024

Price $192.00
Subject to changes!

QuintEd Pty Ltd

Suite 2/38 Albany St
NSW 2065 St Leonards
Australia

+61 434521025

admin@quinted.com.au

https://www.quintessence-publishing.com/anz/en

Book information

Authors: Brooke Blicher / Rebekah Lucier Pryles / Jarshen Lin / Alice Li

Title: Clinical Endodontics

Short text:

This straightforward clinical manual covers everything dentists need to know about basic endodontics. The essentials of endodontic examination and diagnosis, pharmacology, surgical and nonsurgical treatment, vital pulp therapy, emergency treatment, complication management, and more are all reviewed here. The quick guide accompanying the main text is an invaluable reference tool, providing step-by-step instructions for performing procedures and lists of required materials to ensure a well-stocked clinic.

Contents

Part 1. Establishing a Diagnosis
Chapter 01. Examination Protocols
Chapter 02. The Definitive Diagnosis

Part 2. Management of Endodontic Pathology
Chapter 03. Diagnosis-Driven Treatment Planning
Chapter 04. Pharmacology
Chapter 05. Nonsurgical Endodontics
Chapter 06. Nonsurgical Retreatment
Chapter 07. Apical Microsurgery
Chapter 08. Vital Pulp Therapy
Chapter 09. Treatment of Immature Necrotic Teeth
Chapter 10. Emergency Treatment and Complication Management

Part 3. Adjunctive Endodontic: Diagnosis and Treatments
Chapter 11. Fractures
Chapter 12. Resorption
Chapter 13. Periodontal-Endodontic Infections
Chapter 14. Traumatic Dental Injuries
Glossary
Index

Categories: Endodontics